

## BACKGROUND

Food allergy is a growing problem among children in U.S. schools. A significant percentage of them suffer from severe allergic reactions, which can be life threatening.

## PROJECT AIM

The aim of our work is to improve the community awareness of the importance of recognizing, preventing, and managing food allergy and anaphylaxis at school.

## LESSONS LEARNED

There is a need to improve the community awareness of Food allergy, epinephrine carriage and food allergy action plan enrollment among school students and staff in our area.

## CHANGES MADE (PDSA CYCLES)

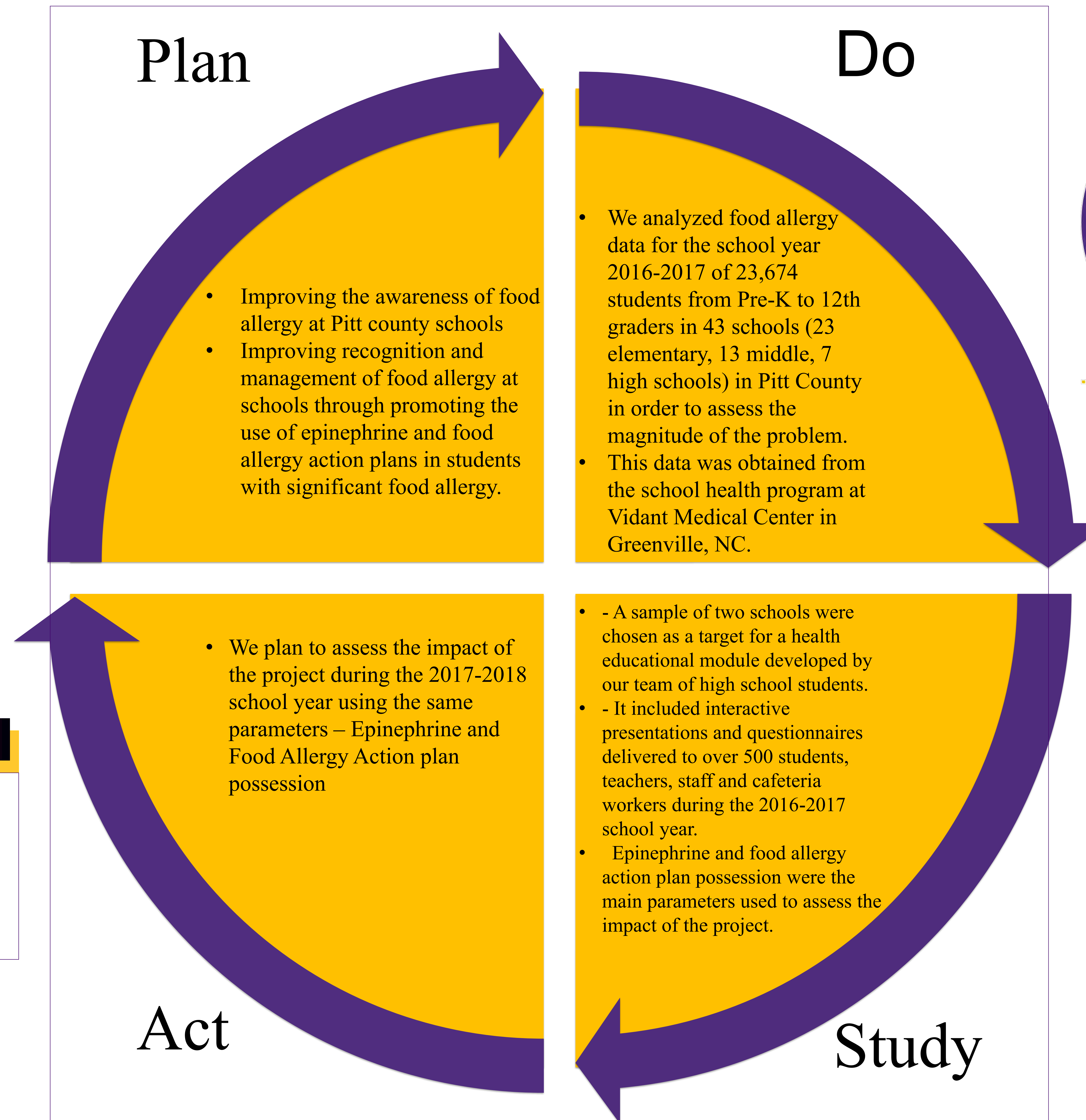

## RESULTS/OUTCOMES

